

CITY OF KELOWNA

BYLAW NO. 10459

Road Closure and Removal of Highway Dedication Bylaw
(Portion of Lane South of Bernard Avenue)

A bylaw pursuant to Section 40 of the Community Charter to authorize the City to permanently close and remove the highway dedication of a portion of lane south of Bernard Avenue

NOW THEREFORE, the Municipal Council of the City of Kelowna, in open meeting assembled, hereby enacts as follows:

1. That portion of highway attached as Schedule "A" comprising 251.4 m² shown in bold black as Closed Road on the Reference Plan prepared by Roger D. Gallbois, B.C.L.S. and completed on 25th day of February, 2011, is hereby stopped up and closed to traffic and the highway dedication removed.
2. The Mayor and City Clerk of the City of Kelowna are hereby authorized to execute such conveyances, titles, survey plans, forms and other documents on behalf of the said City as may be necessary for the purposes aforesaid and to affix the Corporate Seal of the said City thereto.

Read a first, second and third time by the Municipal Council this

Approved Pursuant to Section 41(3) of the Community Charter this

(Approving Officer-Ministry of Transportation)

Adopted by the Municipal Council of the City of Kelowna this

Mayor

City Clerk

Schedule "A"

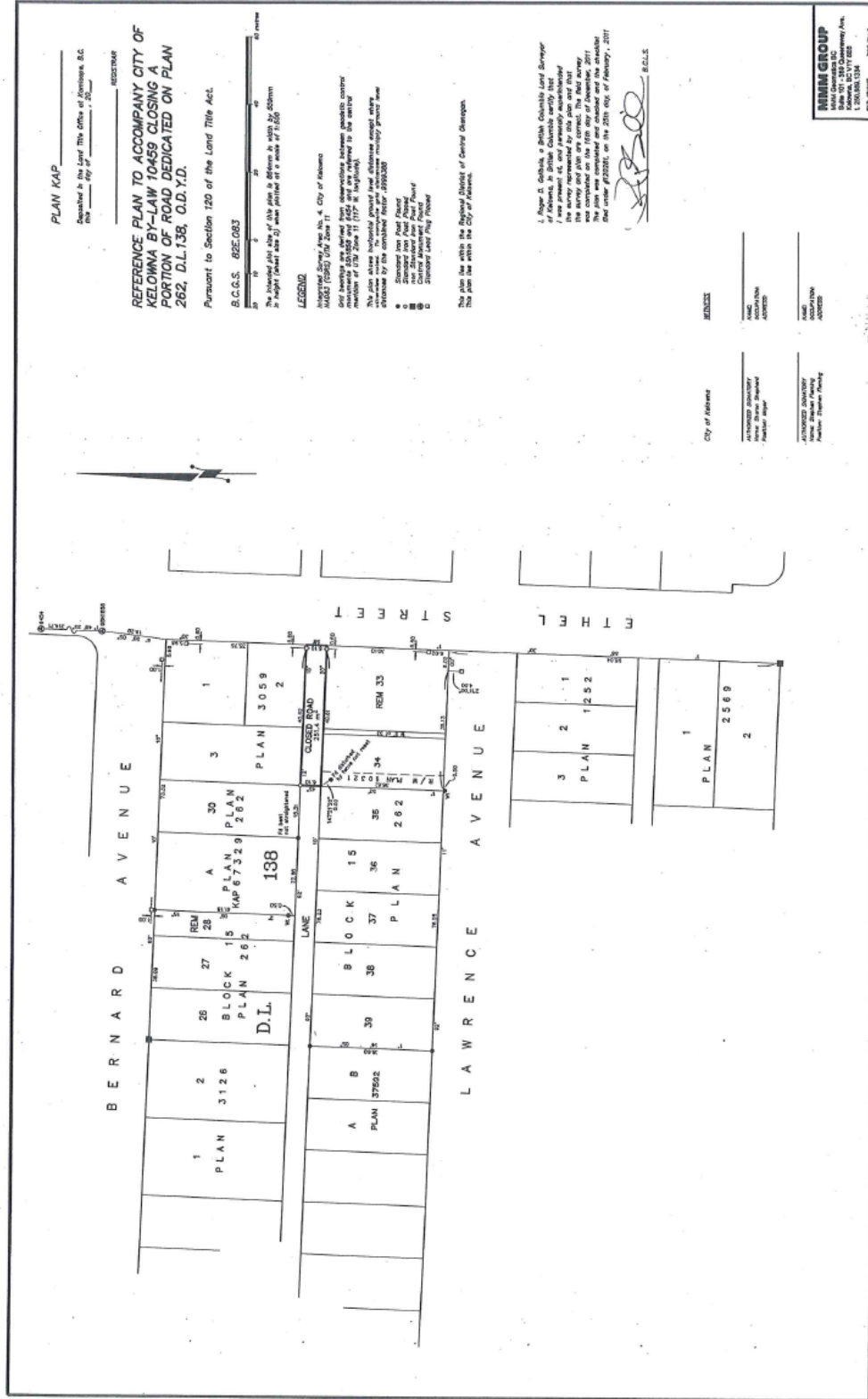

PLAN KAP
 Submitted to the Land Title Office of Ontario, O.C.
 File # _____ City of _____

**REFERENCE PLAN TO ACCOMPANY CITY OF
 KELLOWAN BY-LAW 10459 CLOSING A
 PORTION OF ROAD DEDICATED ON PLAN
 262, D.L. 138, O.D. Y.D.**

Pursuant to Section 120 of the Land Title Act.

B.C.G.S. 82E/083

1. Height (feet) of 100 which shall be 100
 2. Height (feet) of 100 which shall be 100
 3. Height (feet) of 100 which shall be 100

LEGEND

- 1. Registered Survey Area No. 4, City of Kellowan
- 2. Registered Survey Area No. 11, City of Kellowan
- 3. Registered Survey Area No. 12, City of Kellowan
- 4. Registered Survey Area No. 13, City of Kellowan
- 5. Registered Survey Area No. 14, City of Kellowan
- 6. Registered Survey Area No. 15, City of Kellowan
- 7. Registered Survey Area No. 16, City of Kellowan
- 8. Registered Survey Area No. 17, City of Kellowan
- 9. Registered Survey Area No. 18, City of Kellowan
- 10. Registered Survey Area No. 19, City of Kellowan
- 11. Registered Survey Area No. 20, City of Kellowan
- 12. Registered Survey Area No. 21, City of Kellowan
- 13. Registered Survey Area No. 22, City of Kellowan
- 14. Registered Survey Area No. 23, City of Kellowan
- 15. Registered Survey Area No. 24, City of Kellowan
- 16. Registered Survey Area No. 25, City of Kellowan
- 17. Registered Survey Area No. 26, City of Kellowan
- 18. Registered Survey Area No. 27, City of Kellowan
- 19. Registered Survey Area No. 28, City of Kellowan
- 20. Registered Survey Area No. 29, City of Kellowan
- 21. Registered Survey Area No. 30, City of Kellowan
- 22. Registered Survey Area No. 31, City of Kellowan
- 23. Registered Survey Area No. 32, City of Kellowan
- 24. Registered Survey Area No. 33, City of Kellowan
- 25. Registered Survey Area No. 34, City of Kellowan
- 26. Registered Survey Area No. 35, City of Kellowan
- 27. Registered Survey Area No. 36, City of Kellowan
- 28. Registered Survey Area No. 37, City of Kellowan
- 29. Registered Survey Area No. 38, City of Kellowan
- 30. Registered Survey Area No. 39, City of Kellowan
- 31. Registered Survey Area No. 40, City of Kellowan
- 32. Registered Survey Area No. 41, City of Kellowan
- 33. Registered Survey Area No. 42, City of Kellowan
- 34. Registered Survey Area No. 43, City of Kellowan
- 35. Registered Survey Area No. 44, City of Kellowan
- 36. Registered Survey Area No. 45, City of Kellowan
- 37. Registered Survey Area No. 46, City of Kellowan
- 38. Registered Survey Area No. 47, City of Kellowan
- 39. Registered Survey Area No. 48, City of Kellowan
- 40. Registered Survey Area No. 49, City of Kellowan
- 41. Registered Survey Area No. 50, City of Kellowan
- 42. Registered Survey Area No. 51, City of Kellowan
- 43. Registered Survey Area No. 52, City of Kellowan
- 44. Registered Survey Area No. 53, City of Kellowan
- 45. Registered Survey Area No. 54, City of Kellowan
- 46. Registered Survey Area No. 55, City of Kellowan
- 47. Registered Survey Area No. 56, City of Kellowan
- 48. Registered Survey Area No. 57, City of Kellowan
- 49. Registered Survey Area No. 58, City of Kellowan
- 50. Registered Survey Area No. 59, City of Kellowan
- 51. Registered Survey Area No. 60, City of Kellowan
- 52. Registered Survey Area No. 61, City of Kellowan
- 53. Registered Survey Area No. 62, City of Kellowan
- 54. Registered Survey Area No. 63, City of Kellowan
- 55. Registered Survey Area No. 64, City of Kellowan
- 56. Registered Survey Area No. 65, City of Kellowan
- 57. Registered Survey Area No. 66, City of Kellowan
- 58. Registered Survey Area No. 67, City of Kellowan
- 59. Registered Survey Area No. 68, City of Kellowan
- 60. Registered Survey Area No. 69, City of Kellowan
- 61. Registered Survey Area No. 70, City of Kellowan
- 62. Registered Survey Area No. 71, City of Kellowan
- 63. Registered Survey Area No. 72, City of Kellowan
- 64. Registered Survey Area No. 73, City of Kellowan
- 65. Registered Survey Area No. 74, City of Kellowan
- 66. Registered Survey Area No. 75, City of Kellowan
- 67. Registered Survey Area No. 76, City of Kellowan
- 68. Registered Survey Area No. 77, City of Kellowan
- 69. Registered Survey Area No. 78, City of Kellowan
- 70. Registered Survey Area No. 79, City of Kellowan
- 71. Registered Survey Area No. 80, City of Kellowan
- 72. Registered Survey Area No. 81, City of Kellowan
- 73. Registered Survey Area No. 82, City of Kellowan
- 74. Registered Survey Area No. 83, City of Kellowan
- 75. Registered Survey Area No. 84, City of Kellowan
- 76. Registered Survey Area No. 85, City of Kellowan
- 77. Registered Survey Area No. 86, City of Kellowan
- 78. Registered Survey Area No. 87, City of Kellowan
- 79. Registered Survey Area No. 88, City of Kellowan
- 80. Registered Survey Area No. 89, City of Kellowan
- 81. Registered Survey Area No. 90, City of Kellowan
- 82. Registered Survey Area No. 91, City of Kellowan
- 83. Registered Survey Area No. 92, City of Kellowan
- 84. Registered Survey Area No. 93, City of Kellowan
- 85. Registered Survey Area No. 94, City of Kellowan
- 86. Registered Survey Area No. 95, City of Kellowan
- 87. Registered Survey Area No. 96, City of Kellowan
- 88. Registered Survey Area No. 97, City of Kellowan
- 89. Registered Survey Area No. 98, City of Kellowan
- 90. Registered Survey Area No. 99, City of Kellowan
- 91. Registered Survey Area No. 100, City of Kellowan

This plan is within the Regional District of Central Okanagan.
 This plan is within the City of Kellowan.

I, _____, being the author of this plan, do hereby certify that the same is a true and correct copy of the original plan as filed with the Land Title Office of Ontario, O.C. File # _____ City of _____.

 Registered Surveyor

City of Kellowan
 AUTHORIZED SIGNATORY
 Name: _____
 Position: _____

City of Kellowan
 AUTHORIZED SIGNATORY
 Name: _____
 Position: _____

MINIM GROUP
 1200 10th Street, N.W.
 Calgary, Alberta T2C 1A1
 403-243-1314
 1-203-888-1314
 Fax: 403-243-1314
 Date: 11/11/2011